



ALAMEDA HEALTH
CONSORTIUM

PROFILE OF HEALTH CENTERS IN SENATE DISTRICT 09



COMMUNITY HEALTH
CENTER NETWORK

- Asian Health Services
- La Clinica

- Native American Health Center
- Tiburcio Vasquez Health Center

Map of Clinic Sites in Senate District 09

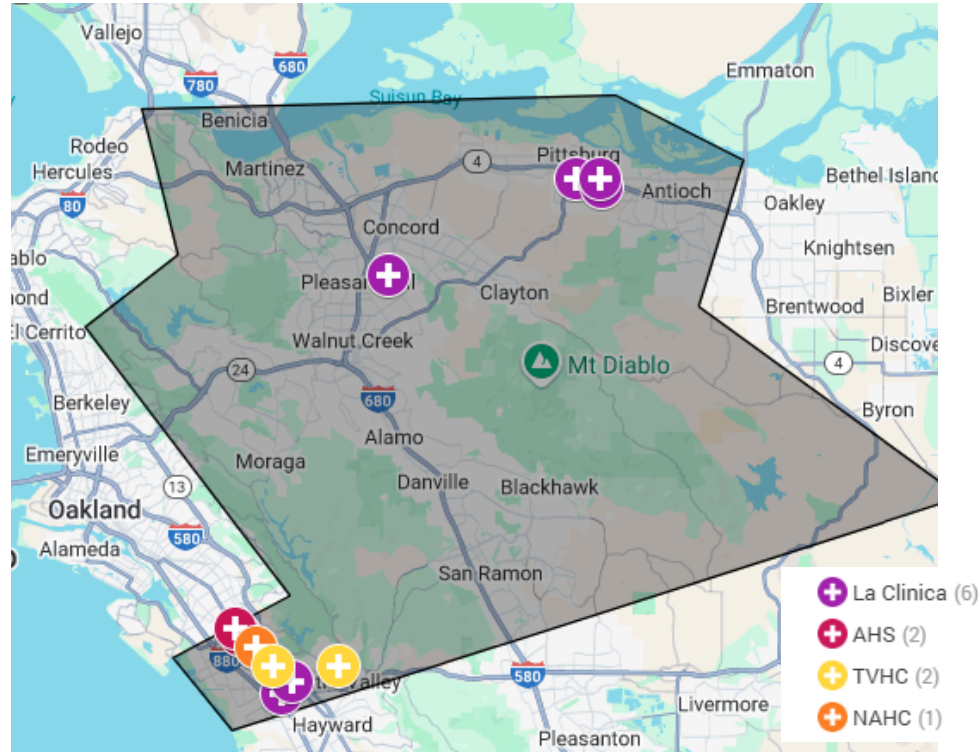

(+7 Mobile Sites)

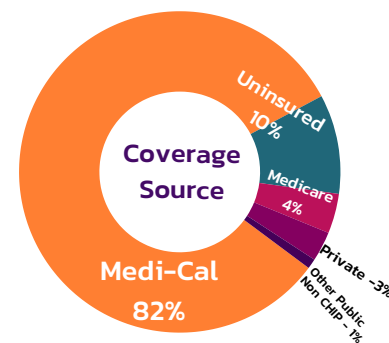
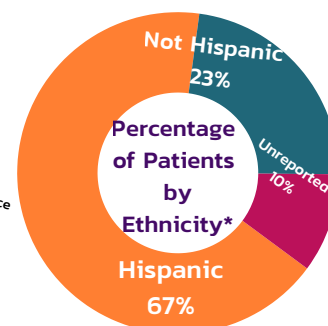
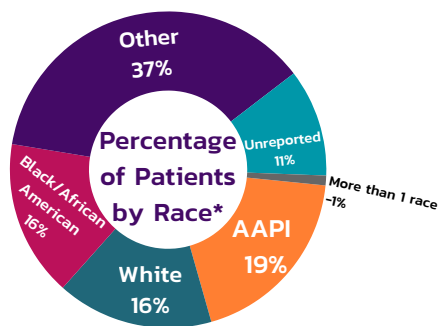
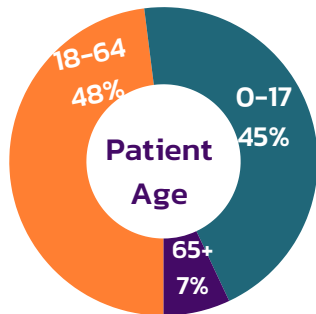
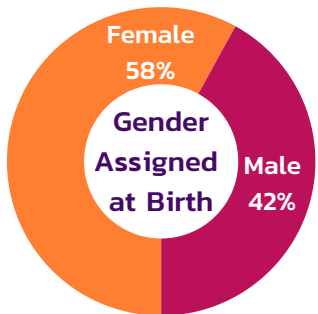
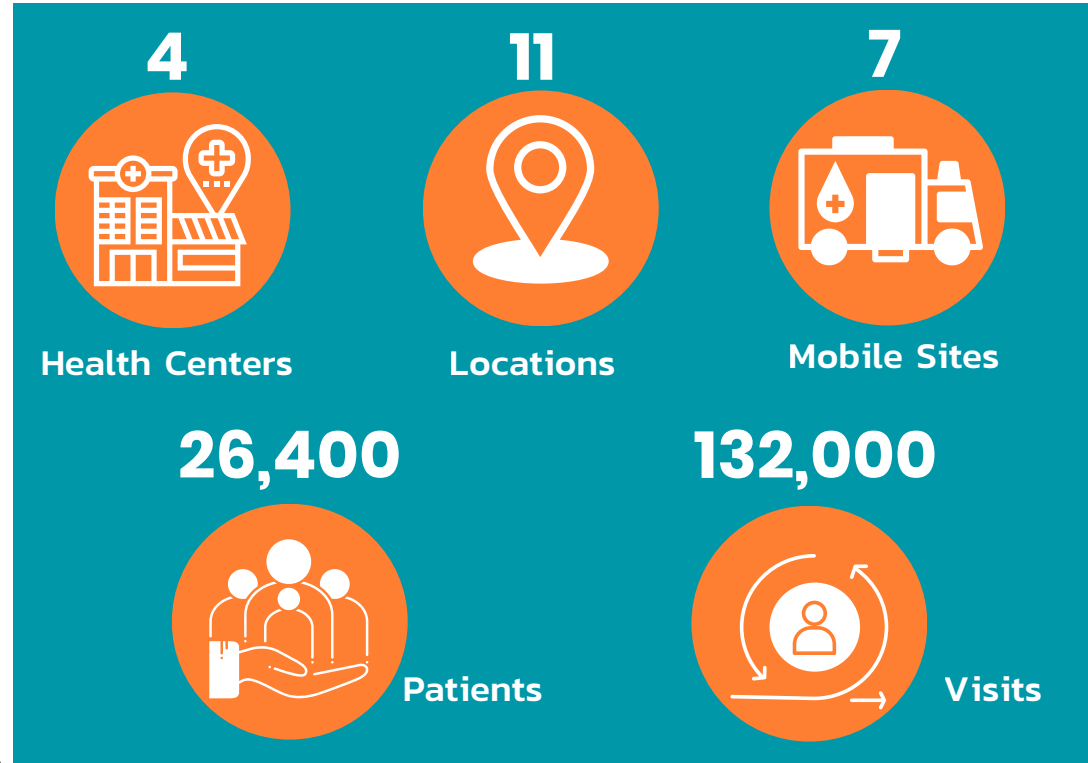

*Self-Reported

101 Callan Avenue, Suite 107
San Leandro, CA, 94577
510.297.0230
alamedahealthconsortium.org

Source: 2024 Uniform Data System, HRSA, US Department of Health and Human Services & California Dept. of Health Care Access & Information

| Member Locations | Address | City | Zip | Type of Clinic |
|--|------------------------------------|---------------|-------|-----------------------------|
| <u>ASIAN HEALTH SERVICES</u> | | | | |
| Pediatrics | 101 Callan Avenue | San Leandro | 94578 | Pediatrics |
| Dental & Wellness | 770 E 14 th Street | San Leandro | 94577 | Dental, Wellness & Teaching |
| + 2 Mobile Sites | | | | |
| <u>LA CLINICA</u> | | | | |
| San Lorenzo High School | 50 E. Lewelling Boulevard | San Lorenzo | 94580 | School-Based Clinic |
| Fuente Wellness Center | 16335 East 14 th Street | San Leandro | 94578 | Youth-Based Services |
| CHE Contra Costa | 335 E Leland Road | Pittsburg | 94565 | Community Health Education |
| Dental | 339 E Leland Road | Pittsburg | 94565 | Dental |
| Monument | 2000 Sierra Road | Concord | 94518 | Comprehensive Care |
| Pittsburg Health | 2240 Gladstone Drive | Pittsburg | 94565 | Comprehensive Care |
| + 1 Mobile Site | | | | |
| <u>NATIVE AMERICAN HEALTH CENTER</u> | | | | |
| Barbara Lee Center for Health | 2251 Bancroft Avenue | San Leandro | 94578 | School-Based Clinic |
| <u>TIBURCIO VASQUEZ HEALTH CENTER</u> | | | | |
| Ashland Community Clinic | 16110 E 14th Street | San Leandro | 94578 | Comprehensive Care |
| Castro Valley Health Center | 19400 Santa Maria Avenue | Castro Valley | 94546 | School-Based Clinic |
| + 4 Mobile Sites | | | | |

Working Together for the Health of Our Communities