



ALAMEDA HEALTH
CONSORTIUM

PROFILE OF HEALTH CENTERS IN BOARD OF SUPERVISORS: DISTRICT 1

- Axis Community Health
- Bay Area Community Health



COMMUNITY HEALTH
CENTER NETWORK

Map of Clinic Sites in BOS District 1

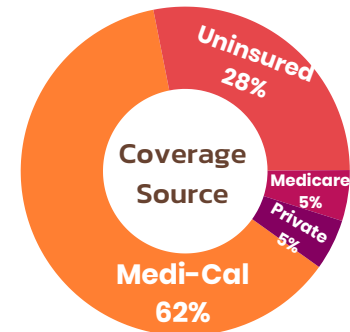
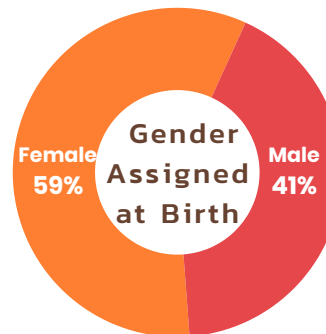
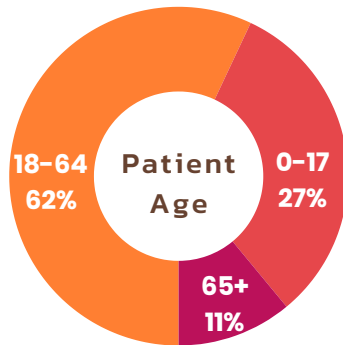
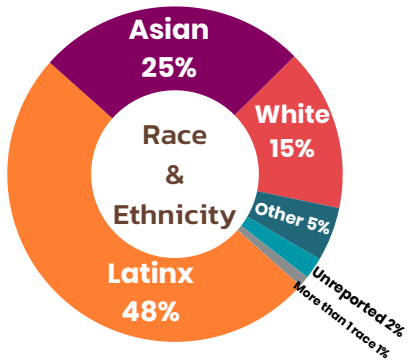
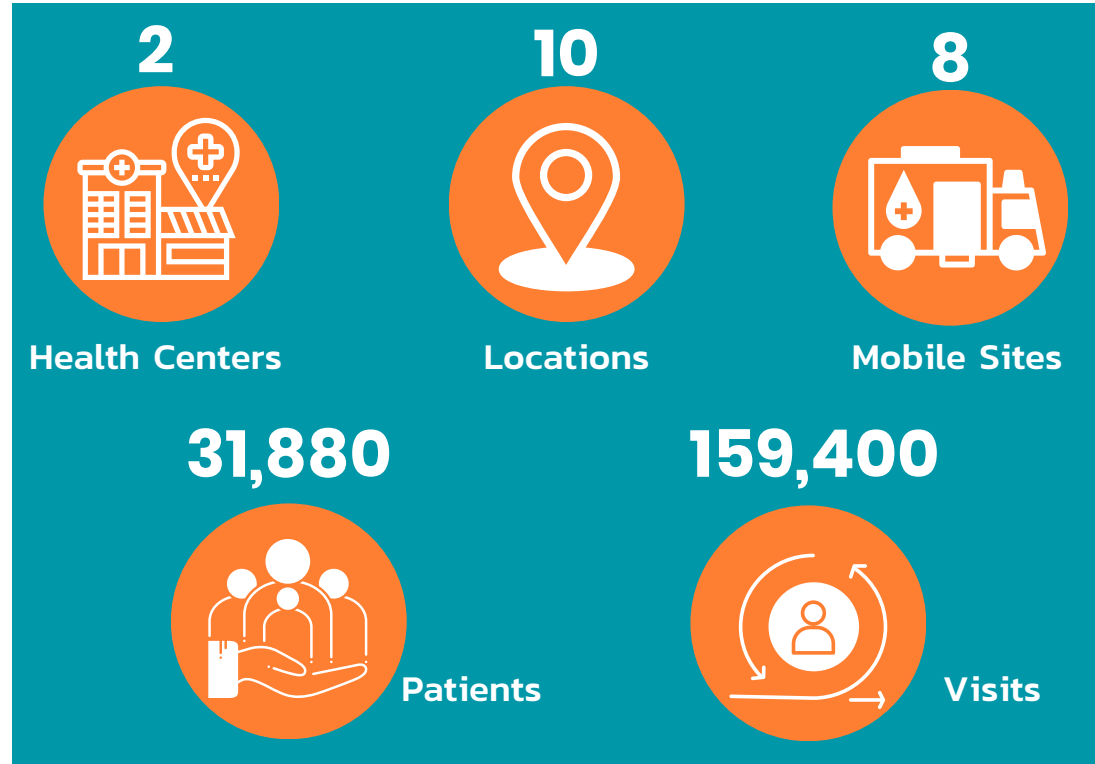
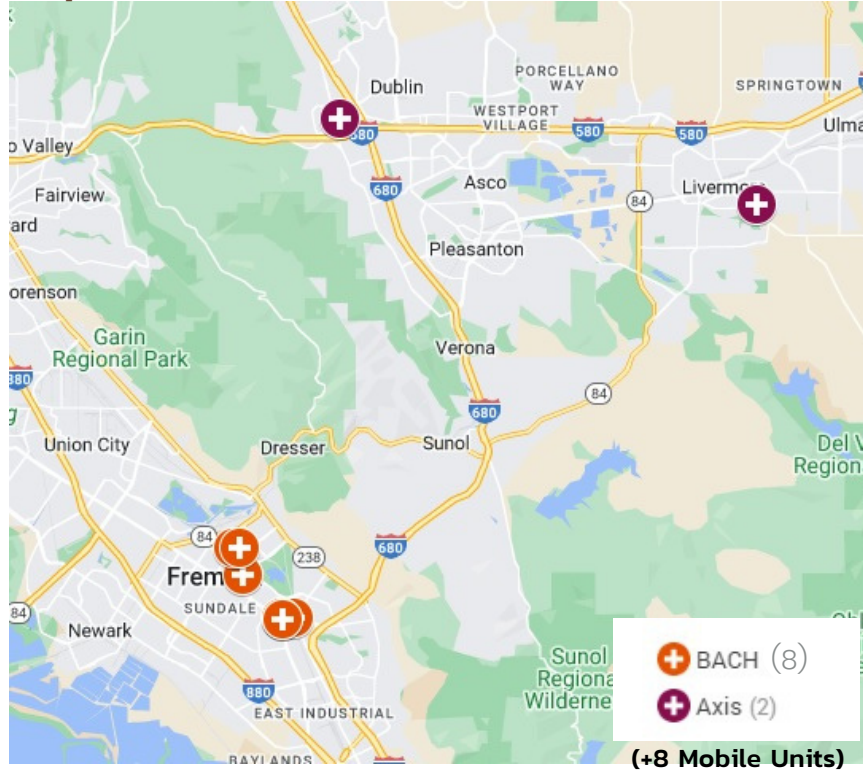

Sources: UDS, HCAI & Clinic Staff

PROFILE OF HEALTH CENTERS IN BOARD OF SUPERVISORS: DISTRICT 1

| Member Locations | Address | City | Zip | Type of Clinic |
|---|----------------------|-----------|-------|---------------------------------|
| AXIS COMMUNITY HEALTH | | | | |
| Axis Community Health | 3311 Pacific Avenue | Livermore | 94550 | Comprehensive Care |
| Axis Community Health | 7212 Regional Street | Dublin | 94567 | Dental Services |
| BAY AREA COMMUNITY HEALTH - ALAMEDA COUNTY | | | | |
| Liberty Clinic | 39500 Liberty Street | Fremont | 94538 | Comprehensive Care |
| Main Street Village | 3607 Main Street | Fremont | 94538 | Pediatrics/Behavioral |
| Irvington Dave Clinic | 40910 Fremont Blvd. | Fremont | 94538 | Comprehensive/Dental Care |
| Irvington Dave Vision Clinic | 40924 Fremont Blvd. | Fremont | 94578 | Vision |
| Irvington Dave Chiropractic | 2299 Mowry Avenue | Fremont | 94538 | Chiropractic/Acupuncture/Dental |
| Mowry I | 40930 Fremont Blvd. | Fremont | 94538 | Family Medicine |
| Mowry II | 1999 Mowry Avenue | Fremont | 94538 | HIV/Teen/Women's Health |
| Mowry III | 1860 Mowry Avenue | Fremont | 94538 | BH/SUD |
| + 8 Mobile Units | | | | |

Working Together for the Health of Our Communities